



Schiller MS-12 ECG System

Using Your Schiller MS-12 ECG machine
without Integration

support.numed.co.uk

Before starting, please ensure that your ECG machine is plugged into the PC or laptop.



Taking your ECG

1 Launch CS-104 from your desktop.



2 Enter the supplied username and password.

SCHILLER
The Art of Diagnostics

Login

User name*: Numed-13

Password: •••••

Login Exit

3 Select Patient search .

Quick search: Search patients by patient ID, visit ID, last name, first name and/or date of birth

Patient ID: Last name: First name: Date of birth:

Search

Results (1 result):

Type	Start time	Visit ID	Validated	Link
No content in table				

Settings

4 Click the add patient icon.

Quick search: Search patients by patient ID, visit ID, last name, first name and/or date of birth

Patient ID: Last name: First name: Date of birth:

Search

Results (1 result):

Type	Start time	Visit ID	Validated	Link
No content in table				

Spironometry Resting

5 Fill the add patient form out with as much information as possible - the minimum you need is a Patient ID - then click Save patient.

Quick search: Search patients by patient ID, visit ID, last name, first name and/or date of birth

Patient ID: Last name: First name: Date of birth:

Search

Results (1 result):

Type	Start time	Visit ID	Validated	Link
No content in table				

Spironometry Resting

6 Click Resting.

Quick search: Search patients by patient ID, visit ID, last name, first name and/or date of birth

Patient ID: Last name: First name: Date of birth:

Search

Results (1 result):

Type	Start time	Visit ID	Validated	Link
No content in table				

Spironometry Resting

7 Connect the patient to the electrodes and start a trace on the screen. When satisfied, either click Auto or press the Start button on the machine.

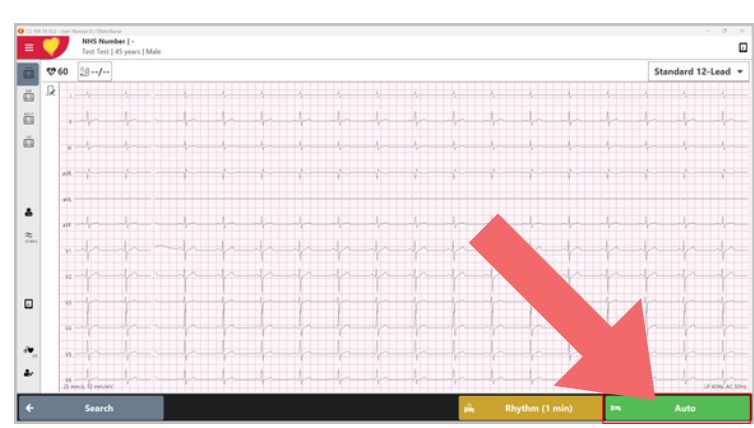

8 To print a paper copy or export a PDF click the symbol on the left hand side.



8

To print a paper copy or export a PDF click the symbol on the left hand side.



9

Select Rhythms Grid, 25 mm/s.

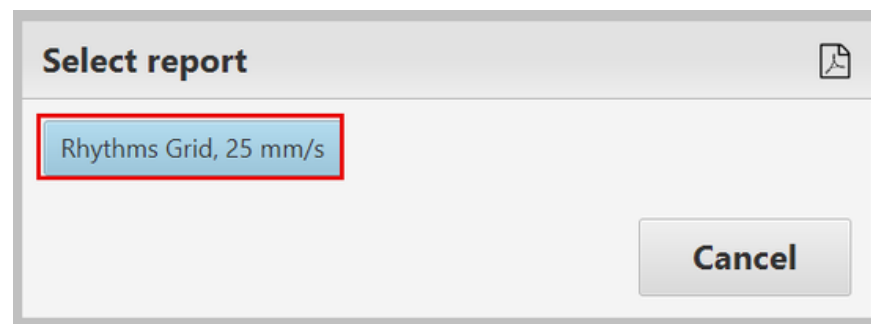

10

Make sure you store the recording onto your PC.

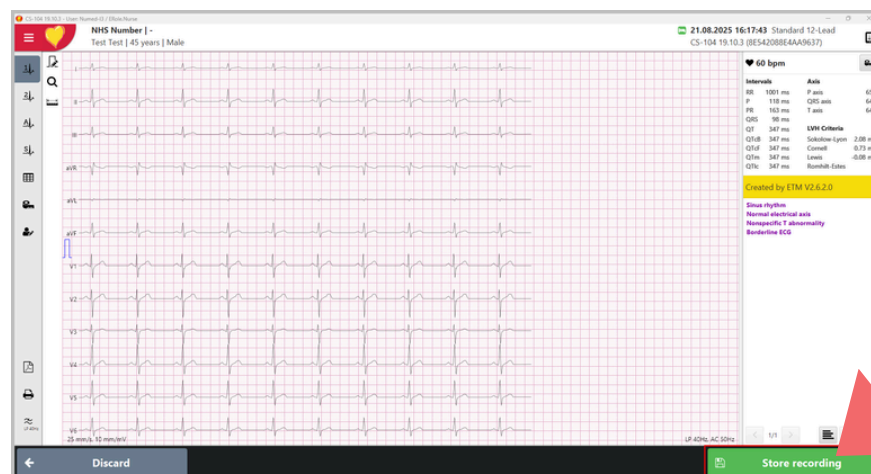

Keeping your service running smoothly

numed | Dedication
healthcare | Innovation
Trust